

PLAN SHOWING THE PROPOSED CONSTRUCTION OF A RESIDENTIAL BUILDING AT PLOT NO: 226.
 SUNDHARAM PILLAI NAGAR IST CROSS STREET, TONDIARPET IN SURVEY NO: 3889/91
 OF TONDIARPET VILLAGE, CHENNAI CORPORATION LIMIT, ZONE = 2, DIVISION = 14, BLOCK NO: 71.

56,100
 734,100

S. Gopala Krishnan JOINERY A-2/9361/04

GATE	G	5'-0" x 6'-0"	1.52 X 1.83
FLOOR	D	5'-3" x 7'-0"	1.00 X 2.13
FLOOR	D	2'-6" x 7'-0"	0.76 X 2.13
WINDOW	W	4'-0" x 4'-0"	1.22 X 1.22
VENTILATOR	V	2'-6" x 2'-6"	0.76 X 0.76

SCALE = 1:100

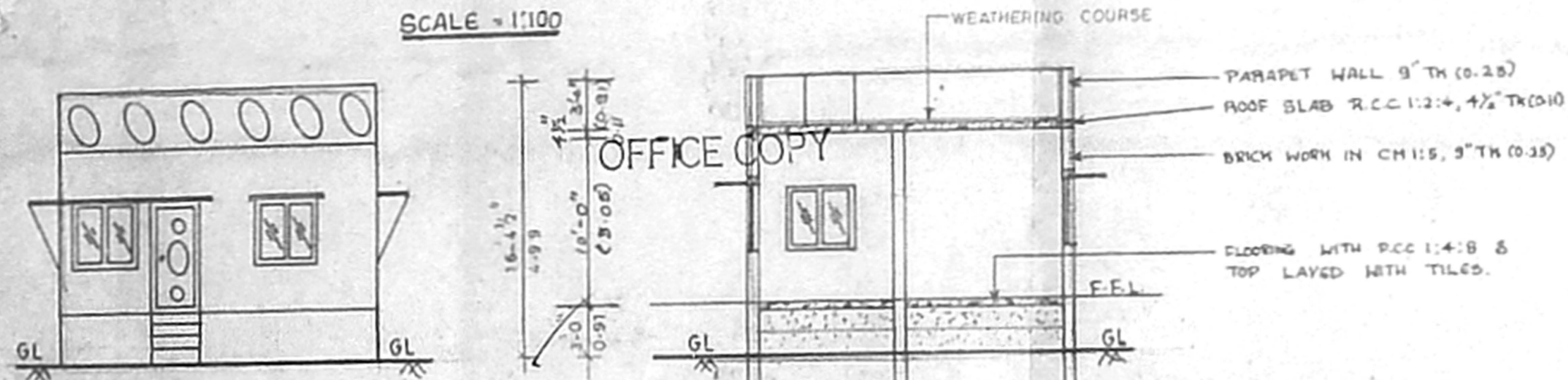

OWNER = S. GOPALA KRISHNAN

AREA DETAILS

PLOT EXTENT	1395 SFT	129.65 M ²
G.F. AREA	700 SFT	65.06 M ²

PLANNING PERMIT NO. A-2/9361/04-5a
 CHENNAI METRO POLITICAL DEVELOPMENT AUTHORITY
 CHENNAI - 600 008

ELEVATION

SECTION - AB

Planning Permit No. A-2/9361/04-5a
APPROVED
 SUBJECT TO THE CONDITIONS IN THIS OFFICE LETTER.
 FOR MEMBER SECRETARY
 CHENNAI METRO POLITICAL
 DEVELOPMENT AUTHORITY
 CHENNAI - 600 008.

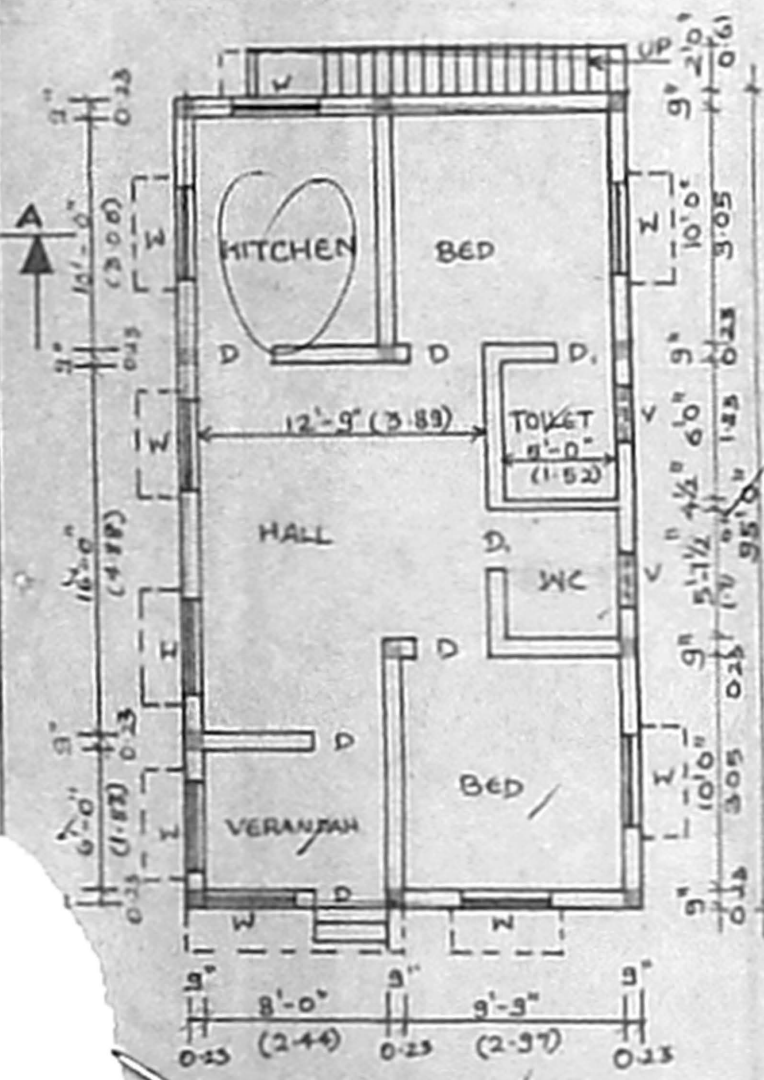

GROUND FLOOR PLAN

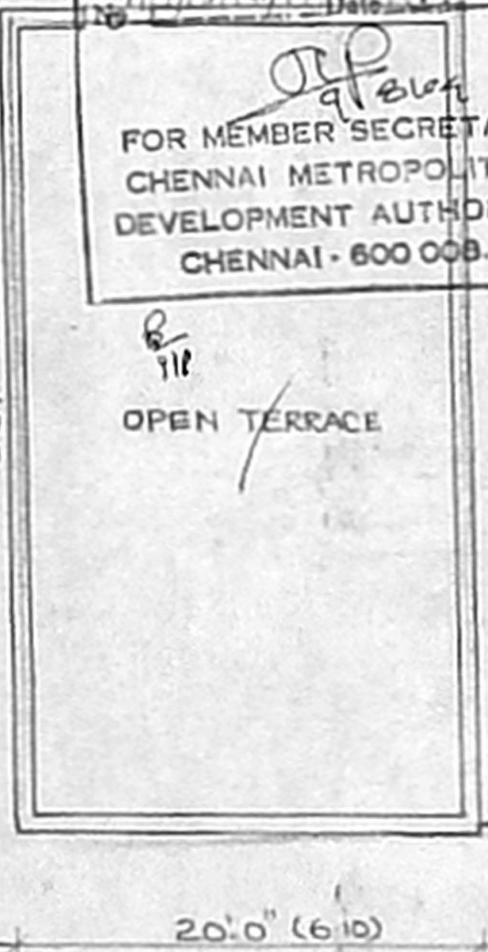

TERRACE FLOOR PLAN

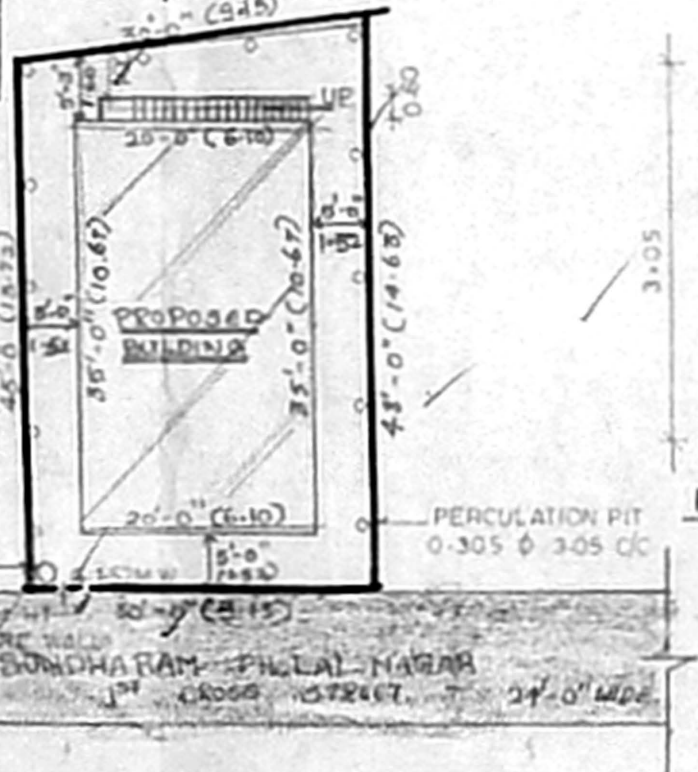

SITE PLAN
 SCALE = 1:200

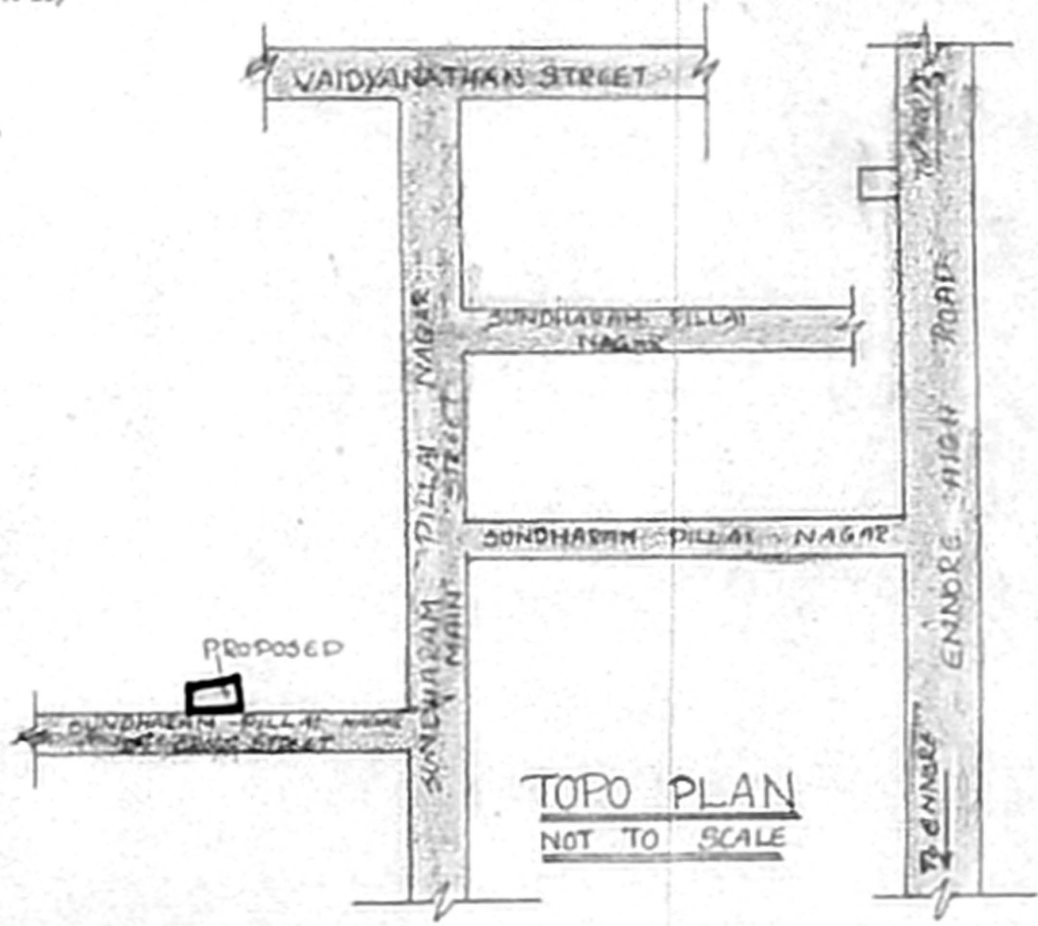

TOPO PLAN
 NOT TO SCALE

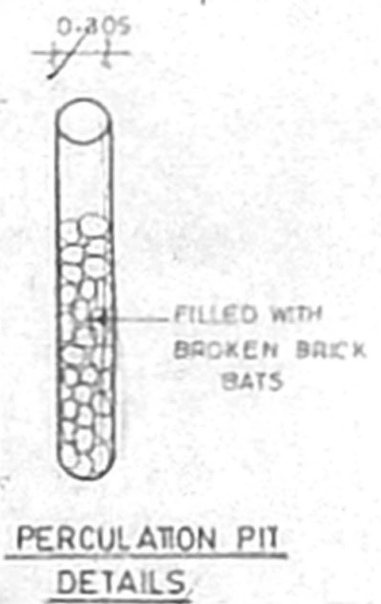

PERCULATION PIT
 DETAILS

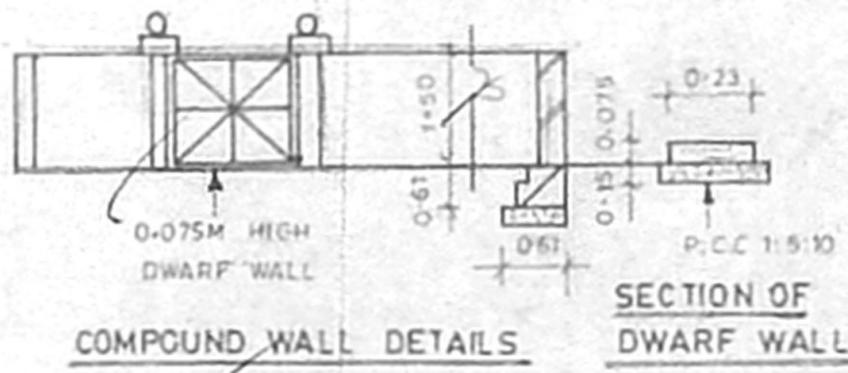

SECTION OF DWARF WALL

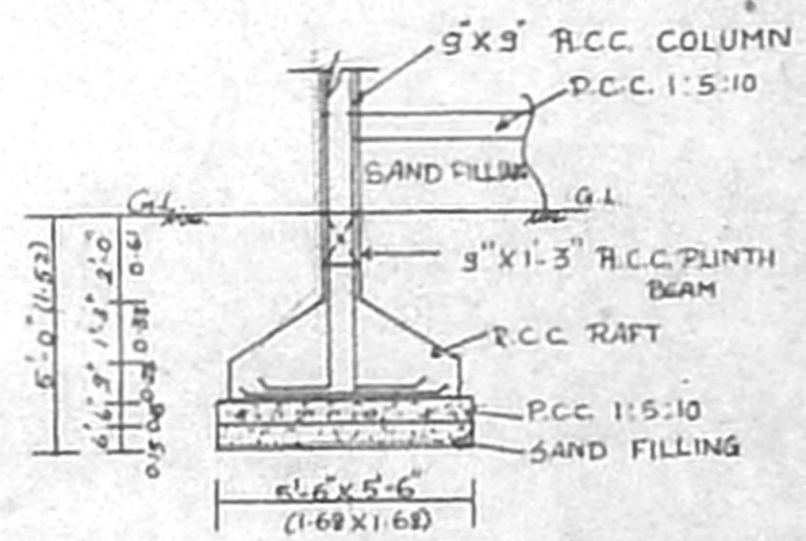

R.C.C. COLUMN FOUNDATION
 DETAILS SCALE = 1:50

M. S. Srinivasan
 CONSULTING CIVIL ENGINEER
 LICENSED SURVEYOR, C-1111 No. 753
 CORPORATION OF CHENNAI (REGD)
 10, Road Thiruvalluvar
 L-80

OWNER